

tractorpool

magazine 

Europe's biggest Internet-Exchange for used machinery
with over 2,000 machines in the UK!



1231959 Amazone Profihopper

Yr. 2008, £ 17,000, Tel. +44 1989 768174, master@turfservices.co.uk



1246849 Amazone ZA-M 1500 PROFIS

Technik Center Alpen GmbH, Tel. +49 2802 948011, dominik.wolters@technik-center-alpen.de



1268419 Belarus 562

£ 2,350, D J Hoyland, Tel. +44 1256 862 132, jon@djhoyland.co.uk, All glass in cab except rear window, front tyres poor, nearside cab door been caught but shuts



1184120 Breviglieri Mek Fold 460

Yr. 2009, € 14,202, Petersen-Rickers GmbH & Co. KG, Tel. +49 4671 91050, Kai.Petersen@petersen-rickers.de, Folding system, Lights, Mechanical gearbox



1259005 Bryce Suma Post Driver

R E S Tractor & Mach Services, Tel. +44 1949 861615, carole@retractors.co.uk, complete with quick fencer. Hardly used. Price on applic.



1256964 Bury Compact disc

Yr. 2010, € 4,980, Wilfried Mezger & Partner GbR, Tel. +49 7156 959204, info@mezger-landtechnik.de, Deflector plates/tines



1197133 Case IH CX90

Yr. 1999, 1740 h, £ 12,750, J & S Lewis Ltd, Tel. +44 1942 682 828, andrew@jlewis.co.uk, tidy



1256841 Case IH MX110-4WD

Yr. 1998, 3844 h, £ 13,250, Peirsons Ltd, Tel. +44 1630 638 477, peirsons@tiscali.co.uk, Air-conditioning, all-wheel-drive, Cab



1259530 Case IH MXM 190

Yr. 2003, 3200 h, € 36,043, Tel. +49 8331 88392, markus.sch1@freenet.de, Air-conditioning, all-wheel-drive, Cab, ELC, Front axle suspension system



1267334 Claas 255 Rota Cut

Yr. 2007, £ 14,950, Tel. +44 2893 341973, mikebaler@btinternet.com, Wide-angle pto shaft



1260750 Claas Jaguar 840

Yr. 1998, 3840 h, € 42,017, Tel. +49 9635 649, norbert.schmidkonz1@web.de, Air-conditioning, Automatic headstock, Automatic lubrication



1269504 Claas JAGUAR 850,

Yr. 2003, 2091 h, £ 60,000, John Lake Tractors, Tel. +44 1884 860 520, fireman1430@hotmail.com, Air-conditioning, Board computer, electronic grinding syst.



1259612 Claas Jaguar 860

Yr. 1995, 3680 h, € 65,000, Swisstec Trailer GmbH, Tel. +41 79 2292923, 2292923@bluewin.ch, Air-conditioning, all-wheel-drive, Automatic lubrication



1246864 Claas JAGUAR 860

Yr. 1996, 5300 h, Technik Center Alpen GmbH, Tel. +49 2802 948011, dominik.wolters@technik-center-alpen.de, Air-conditioning, Board computer



1216257 Daewoo DOOSAN D 30 G

Yr. 2009, 3 h, € 14,900, HEP Gabelstapler GmbH, Tel. +49 2152 987210, info@hep-gabelstapler.de, Flood lamp, Forklift back-frame, Off-setting system



1257605 Dammann DT 500

Yr. 2008, Agrifac Machinery B.V., Tel. +49 1578 2474322, s.schauff@agrifac.nl, Board computer, Chassis, Hand wash tank, Height control, hydraulic transport fold-up system

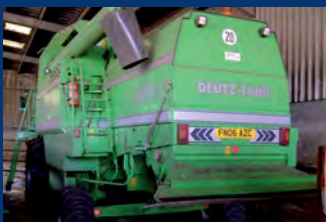

1259000 Deutz-Fahr 5690 HTS

Yr. 2006, 1200 h, R E S Tractor & Mach Services, Tel. +44 1949 861615, carole@retractors.co.uk, very tidy, one owner.



1246898 Deutz-Fahr AGROSTAR 6.61

Yr. 1991, 3500 h, € 17,073, Technik Center Alpen GmbH, Tel. +49 2802 948011, dominik.wolters@technik-center-alpen.de, Cab, Pneumatic system



1259584 Deutz-Fahr Agrottron M 620

Yr. 2009, 100 h, € 68,908, Hecker GmbH, Tel. +49 5248 8001 0, verkauf@heckerlandtechnik.de, Air-conditioning, all-wheel-drive, Cab, Creeper, ELC



1235379 Deutz-Fahr DX 6.30

Yr. 1987, 6050 h, € 10,500, Milchhof Hardenbeck GmbH & Co KG, Tel. +49 39889 545, milchhof-hardenbeck@gmx.de, all-wheel-drive, Cab, Hydraulic steering as.



1065973 Deici Samson 45.8
Yr. 2007, 150 h, £ 35,000, J E Buckle Engineers Ltd, Tel. +44 1438 861 257, gary@jebuckle.co.uk, Air-conditioning, Auxiliary hydraulic circuit, Cab

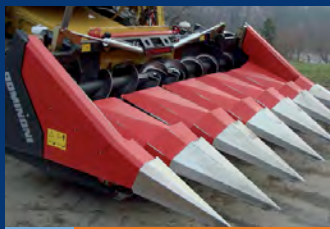

770871 Dominoni SLT 966 6 R.
Yr. 2008, € 23,613, Wirth, Tel. +49 9075 8186, wirth.landmaschinen@t-online.de, hydraulic transport fold-up system, Underfloor chopper



1233643 Dominoni SLT 966 + 966
Yr. 2009, Wirth, Tel. +49 9075 8186, wirth.landmaschinen@t-online.de, hydraulic transport fold-up system, Underfloor chopper



1204041 Eckart TPF 24000 Tridem
Yr. 2009, Petersen-Rickers GmbH & Co. KG, Tel. +49 4671 91050, Kai.Petersen@petersen-rickers.de, Air brake, Board computer, Hydraulic system



1228538 EURO-Jabelmann Cultivator
Yr. 2009, € 7,795, EURO-Jabelmann, Tel. +49 59 48 93 39 0, info@euro-jabelmann.de, 4,70 m, Break-back and Folding system, Lights, Reversible share



1260588 Expom Lech 5,6
Yr. 2010, € 5,731, Wilfried Mezger & Partner GbR, Tel. +49 71 56 959204, info@mezger-landtechnik.de, Folding system, Spring tines, Track eradicator



1201759 F.W. Wheatley Tipper
Yr. 1971, £ 2,350, H J Knight & Son, Tel. +44 1243 575333, hjk.eastashling@yahoo.co.uk, 10t grain trailer, Walking beam axle, rear grain



1154896 Fendt 818
Yr. 2006, 5222 h, £ 54,500, Chandlers (Farm Equipment) Ltd, Tel. +44 1476 590 077, gavin.pell@chandlersfe.co.uk, Air-conditioning, all-wheel-drive, Cab



1243352 Fendt 930 Vario
Yr. 2004, 4800 h, £ 58,950, Chandlers (Farm Equipment) Ltd, Tel. +44 1476 590 077, gavin.pell@chandlersfe.co.uk, all-wheel-drive, Cab, Front linkage



1204773 Fendt Favorit 600 LS
Yr. 1979, 9982 h, € 7,000, Tel. +49 5864 208, Joerg.Bockelmann@gmx.de, all-wheel-drive, Cab, Creeper, Hydraulic steering assist system



1259029 Gehl AL 440
Yr. 2009, 7 h, HEP Gabelstapler GmbH, Tel. +49 2152 987210, info@hep-gabelstapler.de, Auxiliary hydraulic circuit, Hydraulic attachment locking system

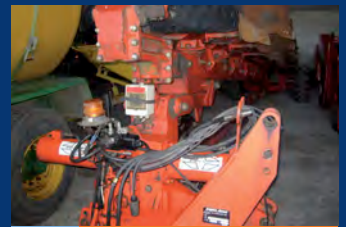

1169678 Gregoire-Besson SPHR9
Cambridge Farm Machinery Ltd., Tel. +44 1223 870 016, jnoble@cambridgefarmmachinery.co.uk



1043525 Grimme GT 170S
Yr. 2008, J & S Lewis Ltd, Tel. +44 1942 682 828, andrew@jlslewis.co.uk, excellent condition, hydraulic web drive, double multisept hand levelling



1257643 Hawe SVWR 2
€ 5,000, Milchhof Hardenbeck GmbH & Co KG, Tel. +49 39889 545, milchhof-hardenbeck@gmx.de



1192175 Hesston Square Baler
£ 14,000, Chandlers (Farm Equipment) Ltd, Tel. +44 1476 590 077, gavin.pell@chandlersfe.co.uk, single axle, type C98408, First Season 1990



1260819 John Deere 1157
Yr. 1993, 1520 h, £ 20,000, Cork Combines, Tel. +353 21 4770933, info@corkcombines.com, Cab, Divider, left, Divider, right, Header trailer



1256204 John Deere 3050-4WD
Yr. 1988, 8976 h, £ 6,750, Peirsons Ltd, Tel. +44 1630 638 477, peirsons@tiscali.co.uk, all-wheel-drive, Cab, SG2 CAB, front fender



1195132 John Deere 3400X
Yr. 1998, 2602 h, £ 9,950, H J Knight & Son, Tel. +44 1243 575333, hjk.eastashling@yahoo.co.uk, all-wheel-drive, Cab, Front-end loader, Hydraulic steering



1255452 John Deere 4455
Yr. 1990, 9010 h, £ 15,000, John Lake Tractors, Tel. +44 1884 860 520, fireman1430@hotmail.com, Air-conditioning, all-wheel-drive, Cab, Hydraulic steering



1208300 John Deere 5720
Yr. 2005, 2500 h, Meath Farm Machinery, Tel. +353 429 666 386, meathfarmmachinerycavan@eircom.net, Power quad, 40k, corner exhaust, pass. seat



1225817 John Deere 5820
Yr. 2008, 150 h, £ 30,500, J E Buckle Engineers Ltd, Tel. +44 1438 861 257, gary@jebuckle.co.uk, Air-conditioning, all-wheel-drive, Cab, Power Quad 16/16



1256245 John Deere 6120 Premium
Yr. 2003, 5911 h, £ 22,500, John Lake Tractors, Tel. +44 1884 860 520, fireman1430@hotmail.com, Air-conditioning, all-wheel-drive, Cab, ELC, Front-end loader



1201020 John Deere 6430
Yr. 2009, 500 h, £ 41,500, Richard Bland Tractors, sales@richardbland.co.uk, Front pto



1208301 John Deere 6520 Premium
Yr. 2002, 5844 h, Meath Farm Machinery, Tel. +353 429 666 386, meathfarmmachinerycavan@eircom.net



1208303 John Deere 6620 SE

Yr. 2007, 3200 h, Meath Farm Machinery, Tel. +353 429 666 386, meathfarmmachinerycavan@eircom.net, air con, weights



1208276 John Deere 6620 SE

Yr. 2006, 3000 h, Meath Farm Machinery, Tel. +353 429 666 386, meathfarmmachinerycavan@eircom.net, Choice of 2, 24 speed, 40k, air con



1201015 John Deere 6630

Yr. 2009, 661 h, £ 42,850, Richard Bland Tractors, sales@richardbland.co.uk, Front pto



1234531 John Deere 6630

Yr. 2009, 933 h, £ 43,500, Richard Bland Tractors, sales@richardbland.co.uk, Front pto



1256198 John Deere 6820-4WD

Yr. 2002, 5000 h, £ 22,250, Peirsons Ltd, Tel. +44 1630 638 477, peirsons@tiscali.co.uk, Air-conditioning, all-wheel-drive, Cab, Front-end loader



1216200 John Deere 6830

Yr. 2009, h, £ 52,500, J E Buckle Engineers Ltd, Tel. +44 1438 861 257, gary@jebuckle.co.uk, Air-conditioning, all-wheel-drive, Cab, Front axle suspension



1208306 John Deere 6830

Yr. 2008, 1380 h, Meath Farm Machinery, Tel. +353 429 666 386, meathfarmmachinerycavan@eircom.net, Power quad plus 40k, 3 scv's, air con



1208297 John Deere 6830 Premium

Yr. 2009, h, Meath Farm Machinery, Tel. +353 429 666 386, meathfarmmachinerycavan@eircom.net, TLS, Big pack weight, 650 tyres



1237897 John Deere 6910 TLS

Yr. 2001, 10541 h, £ 19,950, John Lake Tractors, Tel. +44 1884 860 520, fireman1430@hotmail.com, Air-conditioning, all-wheel-drive, Cab, Front axle susp.



1208275 John Deere 6920

Yr. 2004, h, Meath Farm Machinery, Tel. +353 429 666 386, meathfarmmachinerycavan@eircom.net, 50k, front linkage, TLS, Cab suspension



1208273 John Deere 6920S

Yr. 2002, 8500 h, Meath Farm Machinery, Tel. +353 429 666 386, meathfarmmachinerycavan@eircom.net, TLS, 40k, weights

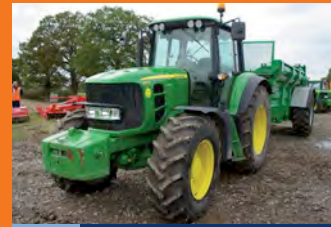

1214990 John Deere 6930

Yr. 2009, 500 h, £ 51,750, Richard Bland Tractors, sales@richardbland.co.uk, Front pto



1225819 John Deere 6930

Yr. 2009, 500 h, £ 65,500, J E Buckle Engineers Ltd, Tel. +44 1438 861 257, gary@jebuckle.co.uk, Air-conditioning, all-wheel-drive, Pneumatic system



1204123 John Deere 7530

Yr. 2009, 500 h, £ 67,500, Ben Burgess & Co, Tel. +44 1603 628 251, davidfairman@benburgess.co.uk, Autoquad Plus LHR 20/20 50K, MFWD Axle TLS Plus



1179846 John Deere 7530

Yr. 2009, 500 h, £ 65,000, Ben Burgess & Co, Tel. +44 1603 628 251, davidfairman@benburgess.co.uk, Autoquad Plus ECO 20/20 40K, HCS Plus



1179850 John Deere 7530

Yr. 2009, 1250 h, £ 65,000, Ben Burgess & Co, Tel. +44 1603 628 251, davidfairman@benburgess.co.uk, Autopowr 50KM, HCS Plus, MFWD Axle TLS Plus



1179847 John Deere 7530

Yr. 2009, 780 h, £ 64,000, Ben Burgess & Co, Tel. +44 1603 628 251, davidfairman@benburgess.co.uk, Autoquad Plus ECO 20/20 40K, HCS Plus



1234250 John Deere 7530

Yr. 2009, 500 h, £ 60,000, Richard Bland Tractors, sales@richardbland.co.uk, Front pto



1234249 John Deere 7530

Yr. 2009, 500 h, £ 62,750, Richard Bland Tractors, sales@richardbland.co.uk, Front pto



1216199 John Deere 7530

Yr. 2008, 1500 h, £ 58,500, J E Buckle Engineers Ltd, Tel. +44 1438 861 257, gary@jebuckle.co.uk, Air-conditioning, all-wheel-drive, Cab, Front axle susp.



1215618 John Deere 7830

Yr. 2009, 520 h, £ 63,000, Ben Burgess & Co, Tel. +44 1603 628 251, davidfairman@benburgess.co.uk, Autoquad Plus 40k with LHR, deluxe Commandview Cab



1208279 John Deere 7920

Yr. 2005, Meath Farm Machinery, Tel. +353 429 666 386, meathfarmmachinerycavan@eircom.net, TLS, 40k, auto power, front linkage, 650-85/38



1208269 John Deere 8200

Yr. 1997, 8500 h, Meath Farm Machinery, Tel. +353 429 666 386, meathfarmmachinerycavan@eircom.net, 20.8 x 42 NEW TYRES

INCREASED TORQUE
with **OPTIPOWER**

Tractor Tuning System

- Increased Productivity
- Improves Fuel Economy
- Increased Efficiency

Smarter Power

LYNX
© 01327 844351



1141322 John Deere 8230
Yr. 2007, 1000 h, € 108,000, Peter Clausen Landtechnik GmbH, Tel. +49 39854 600 34, flehnhardt@clausen-landtechnik.de, Air-conditioning, all-wheel-drive



1179811 John Deere 8330
Yr. 2009, 740 h, £ 84,000, Ben Burgess & Co, Tel. +44 1603 628 251, davidfairman@benburgess.co.uk, 16F/5R Speed Powershift - 40K, Command View Cab



1259326 John Deere 8345R T
Yr. 2010, 4 h, £ 180,000, Rob Jones Tractor Hire, Tel. +44 1743 741225, info@robjonestractorhire.co.uk, Air-conditioning, all-wheel-drive, Cab, Front axle



1216201 John Deere 8420
Yr. 2002, 3750 h, £ 51,750, J E Buckle Engineers Ltd, Tel. +44 1438 861 257, gary@jebuckle.co.uk, Air-conditioning, all-wheel-drive, Cab, Front axle susp.



1179632 John Deere 8430
Yr. 2009, 500 h, £ 94,000, Ben Burgess & Co, Tel. +44 1603 628 251, davidfairman@benburgess.co.uk, Autopowr with left hand reverser - 50K, Comm. View Cab



1179790 John Deere 8430
Yr. 2009, 1020 h, £ 85,000, Ben Burgess & Co, Tel. +44 1603 628 251, davidfairman@benburgess.co.uk, Autopowr with left hand reverser & right hand control



1179787 John Deere 8430
Yr. 2007, 1180 h, £ 80,000, Ben Burgess & Co, Tel. +44 1603 628 251, davidfairman@benburgess.co.uk, 16F/5R Speed powershift - 40k, drawbar, pass. seat

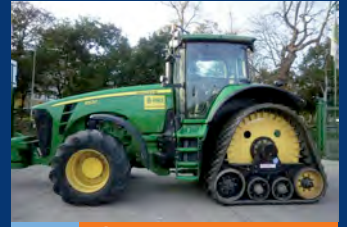

1179765 John Deere 8530
Yr. 2009, 560 h, £ 95,000, Ben Burgess & Co, Tel. +44 1603 628 251, davidfairman@benburgess.co.uk, Autopowr with left hand reverser & right hand control



1179639 John Deere C670L
Yr. 2008, 500 h, 265 drum h, Ben Burgess & Co, Tel. +44 1603 628 251, davidfairman@benburgess.co.uk, 625 Cutting platform, 480/80R26, 800/65R32 Goodyear



1225823 John Deere ROBERINE 500
£ 3,750, J E Buckle Engineers Ltd, Tel. +44 1438 861 257, gary@jebuckle.co.uk, 3WD Hydro transmission 7 blade floating heads, grass boxes



1202690 KIDD 180/280
Yr. 2009, £ 800, H J Knight & Son, Tel. +44 1243 575333, hjk.eastashling@yahoo.co.uk, 6' toppler. Kidd 9' shaft drive toppler.



1166513 Kongskilde kkk
£ 250, H J Knight & Son, Tel. +44 1243 575333, hjk.eastashling@yahoo.co.uk, Hitch, Spring tines, 3 point linkage mounted spring tine. Depth wheels all tines & points in place.



379087 Krassort bale trailer
Yr. 2010, Krassort Maschinen & Anlagenbau GmbH, Tel. +49 2583 300920, kontakt@krassort.com, Air brake

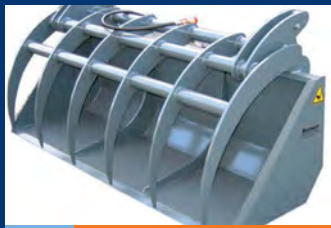

448696 Krassort feed bucket
Yr. 2010, Krassort Maschinen & Anlagenbau GmbH, Tel. +49 2583 300920, kontakt@krassort.com



1142347 Krassort Slurry Container
Yr. 2010, Krassort Maschinen & Anlagenbau GmbH, Tel. +49 2583 300920, kontakt@krassort.com



1246844 Krone EASYCUT 9140 CV
Yr. 2007, € 23,950, Technik Center Alpen GmbH, Tel. +49 2802 948011, dominik.wolters@technik-center-alpen.de, Conditioner



1260585 Krukowiak Goliat
Yr. 2010, € 23,521, Agrar-Systeme Hornung, Tel. +49 79 66 13 24, webmaster@agrarsysteme-hornung.de, Hand wash tank, Height control



1255633 Krukowiak Sprayers
Yr. 2009, € 26,471, Agrar-Systeme Hornung, Tel. +49 79 66 13 24, webmaster@agrarsysteme-hornung.de, Board computer, Chassis, Hand wash tank



1258544 Kubota L3250 D
Yr. 1993, 5280 h, Langbehn Landmaschinen, Tel. +49 4508 434, info@langbehn-landmaschinen.de, all-wheel-drive, Cab, Creeper, Front linkage, Front pto



1217212 Kverneland Accord
Yr. 2006, € 9,874, Petersen-Rickers GmbH & Co. KG, Tel. +49 4671 91050, Kai.Petersen@petersen-rickers.de, electronic control, Fertiliser row spreader



1260493 Laverda 305 AL
Yr. 2008, 50 h, € 199,950, Swisstec Trailer GmbH, Tel. +41 79 2292923, 2292923@bluewin.ch, Swiss Leveler 22%, Air-conditioning, all-wheel-drive, Anti-yaw system, Autocontour



1150676 Lely CP400 Drill
£ 4,500, Chandlers (Farm Equipment) Ltd, Tel. +44 1476 590 077, gavin.pell@chandlersfe.co.uk, serial no: 10040526



1268220 Limpar 102
R E S Tractor & Mach Services, Tel. +44 1949 861615, carole@retractors.co.uk, Sweeper, 1M pedestrian sweeper complete with collection box.



1260589 Maask 4.2
Yr. 2009, € 3,990, Wilfried Mezger & Partner GbR, Tel. +49 7156 959204, info@mezger-landtechnik.de, Folding system, Spring tines, Track eradicator



1225814 Manitou MLA 628T

Yr. 2006, 3900 h, £ 25,900,
J E Buckle Engineers Ltd, Tel. +44 1438 861
257, gary@jebuckle.co.uk, Air-conditioning,
Auxiliary hydraulic circuit



1237045 Manitou MLT 634 LSU 120

Yr. 2007, 2000 h, £ 32,500, R E S Tractor &
Mach Services, Tel. +44 1949 861615,
carole@restractors.co.uk



1214134 Manitou MLT 735 LSU 120

Yr. 2008, 2000 h, £ 36,000, R E S Tractor &
Mach Services, Tel. +44 1949 861615,
carole@restractors.co.uk



1179722 Manitou MT1440EP

Yr. 2008, 14 h, Ben Burgess & Co,
Tel. +44 1603 628 251,
davidfairman@benburgess.co.uk, Perkins Vista
turbo engine 101HP, 4 speed torque converter



1256832 Massey Ferguson 5460-4wd

Yr. 2004, 3311 h, £ 19,950, Peirsons Ltd,
Tel. +44 1630 638 477, peirsons@tiscali.co.uk,
Air-conditioning, all-wheel-drive, Cab



1197926 Massey Ferguson 6290

Yr. 2001, 8900 h, £ 22,605, Petersen-Rickers
GmbH & Co. KG, Tel. +49 4671 91050,
Kai.Petersen@petersen-rickers.de,
Air-conditioning, all-wheel-drive



1255482 Massey Ferguson 6480-4WD

Yr. 2008, 995 h, £ 39,500, Peirsons Ltd,
Tel. +44 1630 638 477, peirsons@tiscali.co.uk,
Air-conditioning, all-wheel-drive, Cab,
Front axle suspension syst.



1256180 Massey Ferguson 6480-4wd

Yr. 2008, 2514 h, £ 36,000, Peirsons Ltd,
Tel. +44 1630 638 477, peirsons@tiscali.co.uk,
Air-conditioning, all-wheel-drive, Cab,
Creeper, Front axle susp. syst.



1206699 Massey Ferguson 6490

Yr. 2007, 1305 h, £ 51,500, Chandlers (Farm
Equipment) Ltd, Tel. +44 1476 590 077,
gavin.pell@chandlersfe.co.uk, Air-conditioning,
all-wheel-drive, Cab



1233162 Massey Ferguson 8480

Yr. 2008, 610 h, £ 81,000, Chandlers
(Farm Equipment) Ltd, Tel. +44 1476 590 077,
gavin.pell@chandlersfe.co.uk,
Air-conditioning, all-wheel-drive, Cab



1178350 Massey Ferguson 8480

Yr. 2007, 710 h, £ 79,000, Chandlers
(Farm Equipment) Ltd, Tel. +44 1476 590 077,
gavin.pell@chandlersfe.co.uk,
Air-conditioning, all-wheel-drive, Cab



1192163 Massey Ferguson 8480

Yr. 2007, 2100 h, £ 75,500, Chandlers
(Farm Equipment) Ltd, Tel. +44 1476 590 077,
gavin.pell@chandlersfe.co.uk, Dyna VT,
Air-conditioning, all-wheel-drive, Cab



1144375 Merlo 33.7

Yr. 2003, 3800 h, £ 23,500, J & S Lewis Ltd,
Tel. +44 1942 682 828, andrew@jslewis.co.uk,
Air-conditioning, 40kpg, PUH,
Good condition



1144384 Merlo P26.6

Yr. 2004, 3988 h, £ 19,000, J & S Lewis Ltd,
Tel. +44 1942 682 828,
andrew@jslewis.co.uk



1199084 New Holland 1530

Ben Burgess & Co, Tel. +44 1603 628 251,
davidfairman@benburgess.co.uk,
CLAYSON, CAB, 12FT HEADER, CHOPPER



1251072 New Holland 4860S

Yr. 1996, R E S Tractor & Mach Services, Tel.
+44 1949 861615, carole@restractors.co.uk,
Yr 1996, nice clean genuine baler.
Farmers machine. Price on application



1201033 New Holland 7030

Yr. 2008, 1612 h, £ 41,500, Richard Bland
Tractors, sales@richardbland.co.uk,
Front pto



1201031 New Holland 7040

Yr. 2008, 1319 h, £ 43,500, Richard Bland
Tractors, sales@richardbland.co.uk,
Front pto



1269311 Deutz-Fahr DX 6.11 Agrostar

Yr. 1992, 3300 h, £ 14,500, Tel.: +44 28
86762329, joan-laverty@hotmail.com, all-
wheel-drive, Cab, Hydraulic steering assist
system, excellent condition



1201024 New Holland 7550

Yr. 2008, 1260 h, £ 52,500, Richard Bland
Tractors, sales@richardbland.co.uk, Front pto,
Front linkage & PTO



1209034 New Holland 8060

Yr. 1983, £ 9,750, J & S Lewis Ltd,
Tel. +44 1942 682 828, andrew@jslewis.co.uk,
13ft header 4530 hours, Black column,
good for age. Header trailer



1206769 New Holland BB 940

£ 22,500, Chandlers (Farm Equipment) Ltd,
Tel. +44 1476 590 077,
gavin.pell@chandlersfe.co.uk, Cropcutter
Baler, Packer cutter and roller chute



1221277 New Holland 1m5060

Yr. 2008, 1376 h, £ 29,995, Brian Keys Tractors
Ltd, Tel. +44 2882 897 828,
brian@briankeystractors.com, Air-conditioning,
Auxiliary hydraulic circuit

**DECREASE
DOWN TIME**
with **CLEANFIX®**

Automatic Radiator Cleaning

- Save Fuel
- Increased Efficiency
- Optimal Cooling
& Cleaning

Smarter Power

LYNX
01327 844351



1243681 New Holland T6030Plus
Yr. 2009, 3 h, £ 38,870, Brian Keys Tractors Ltd, Tel. +44 2882 897 828, brian@briankeystractors.com, Electro, Air-conditioning, all-wheel-drive, Cab, ELC



1249698 New Holland T6050 Delta
Yr. 2009, 5 h, £ 35,500, Brian Keys Tractors Ltd, Tel. +44 2882 897 828, brian@briankeystractors.com, Air-conditioning, all-wheel-drive, Cab



1221237 New Holland T7030
Yr. 2008, 1200 h, £ 44,000, Brian Keys Tractors Ltd, Tel. +44 2882 897 828, brian@briankeystractors.com, 50kph, Air-conditioning, all-wheel-drive, Cab, ELC



1249694 New Holland T7040
Yr. 2009, 8 h, £ 73,500, Brian Keys Tractors Ltd, Tel. +44 2882 897 828, brian@briankeystractors.com, Autocommand, Air-conditioning, all-wheel-drive, ELC



1221234 New Holland T7040 50k
Yr. 2008, 1475 h, £ 46,000, Brian Keys Tractors Ltd, Tel. +44 2882 897 828, brian@briankeystractors.com, Air-conditioning, all-wheel-drive, Cab, ELC



1265206 New Holland T8050, 50K
Yr. 2007, 963 h, £ 67,250, John Lake Tractors, Tel. +44 1884 860 520, fireman1430@hotmail.com, Air-conditioning, all-wheel-drive, Cab, ELC, Front axle susp.



1221269 New Holland TC31D-A 4wd
Yr. 2009, 1 h, £ 12,500, Brian Keys Tractors Ltd, Tel. +44 2882 897 828, brian@briankeystractors.com, all-wheel-drive, Cab, New/Unused with turf tyres.



1265215 New Holland TL90 C/W
Yr. 2002, 2844 h, £ 19,500, John Lake Tractors, Tel. +44 1884 860 520, fireman1430@hotmail.com, Air-conditioning, all-wheel-drive, Cab, Front-end loader



1191618 Orsi Visual 667
Yr. 2009, € 15,546, Petersen-Rickers GmbH & Co. KG, Tel. +49 4671 91050, Kai.Petersen@petersen-rickers.de



1234254 John Deere 7930
Yr. 2009, 500 h, £ 75,550, Richard Bland Tractors, sales@richardbland.co.uk, Front pto



1115831 Pronar T 285
Yr. 2009, EURO-Jabelmann, Tel. +49 59 48 93 39 0, info@euro-jabelmann.de, Air brake, NEW, 20,0 t



585640 Pronar T 669, 20 to
Yr. 2009, EURO-Jabelmann, Tel. +49 59 48 93 39 0, info@euro-jabelmann.de, Air brake, Automatic tailboard, Hydraulic side locking system, NEW



533683 Pronar T 680
Yr. 2009, EURO-Jabelmann, Tel. +49 59 48 93 39 0, info@euro-jabelmann.de, Air brake, Pivoting sides, NEW



1187402 Pronar T 683
Yr. 2010, € 15,000, Petersen-Rickers GmbH & Co. KG, Tel. +49 4671 91050, Kai.Petersen@petersen-rickers.de, Air brake, Pivoting sides



642213 Pronar T 700, 24 to
Yr. 2009, EURO-Jabelmann, Tel. +49 59 48 93 39 0, info@euro-jabelmann.de, Air brake, Automatic tailboard, Hydraulic side locking system, Pivot steer axle



1115636 Pronar T 740, 23,0 to
Yr. 2009, € 34,950, EURO-Jabelmann, Tel. +49 59 48 93 39 0, info@euro-jabelmann.de, NEW



1220365 Pronar T 900
Yr. 2009, € 42,500, EURO-Jabelmann, Tel. +49 59 48 93 39 0, info@euro-jabelmann.de, Air brake, Automatic tailboard, Hydraulic side locking system



1268420 PZ haybob 380
£ 1,200, D J Hoyland, Tel. +44 1256 862 132, jon@djhoyland.co.uk, Good tidy machine used on small farm.



1267546 Quicke Q75
Yr. 2009, 480 h, Richard Bland Tractors, sales@richardbland.co.uk, Front pto, Front loader



1135294 Ranch 14 ton trailer
£ 11,500, R E S Tractor & Mach Services, Tel. +44 1949 861615, carole@restractors.co.uk, New, c/w hydraulic back door.

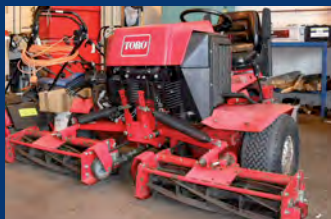

1219524 Reelmaster 216D
R E S Tractor & Mach Services, Tel. +44 1949 861615, carole@restractors.co.uk, Ride on Mower. 860 hours. Price on application.



1256219 Renault CERES 95X-4WD
Yr. 1995, 3010 h, £ 8,250, Peirsons Ltd, Tel. +44 1630 638 477, peirsons@tiscali.co.uk, all-wheel-drive, Cab, TWINSHIFT, TRACFOR



1196302 Rolland ES6
Yr. 2008, £ 7,750, Tel. +44 1989 768174, master@turfservices.co.uk, has sprung draw bar, wide angle pto, central dome, Nokian 550/60R 22.5 flotation tyres



1144400 Sambron Ceres 345X
Yr. 2002, 8083 h, £ 14,500, J & S Lewis Ltd, Tel. +44 1942 682 828, andrew@jlslewis.co.uk, Front-end loader, c/w Chilton MX80 loader, tidy condition

**1269477 Same 110**

Yr. 2006, 1050 h, £ 24,500, Tel. +44 1989 768174, master@turfservices.co.uk, Air-conditioning, all-wheel-drive, Cab, Creeper, ELC, Front linkage, Front pt

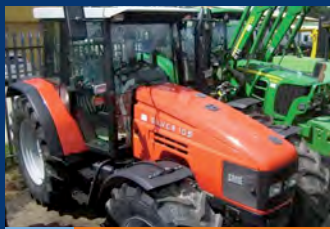
**1197127 Same Silver 105**

Yr. 2004, 2650 h, £ 19,500, J & S Lewis Ltd, Tel. +44 1942 682 828, andrew@jlslewis.co.uk, very tidy

**812251 SHARP LCD Monitor**

Yr. 2009, € 248, L T Z B Pregler, Tel. +49 9971 76 66 77, info@ltzb.de

**1258989 Structural pm 40**

Yr. 2009, € 39,000, Oldenhuis Export, Tel. +31 594 688 354, oldenhuis.export@solcon.nl, Potato planter, Row shut-off system, Tipping hopper

**1256221 Tebbe DS80**

Yr. 1999, € 9,899, Sturm Landt. Lohnbetrieb GmbH, Tel. +49 4344 6548, info@lu-sturm.de, Chain-and-slate floor conveyor, Wide spreading system

**1184144 Unia Apollo 14**

Yr. 2009, € 24,790, Petersen-Rickers GmbH & Co. KG, Tel. +49 4671 91050, Kai.Petersen@petersen-rickers.de, Air brake, Chain-and-slate floor conveyor

**1069036 Unia ARES XL 4,50 m**

Yr. 2008, € 13,750, EURO-Jabelmann, Tel. +49 59 48 93 39 0, info@euro-jabelmann.de, Chassis, Folding system

**1170606 Unia IBIS XXL 4+1 VARIO**

Yr. 2006, € 9,160, Petersen-Rickers GmbH & Co. KG, Tel. +49 4671 91050, Kai.Petersen@petersen-rickers.de, Disc coulters

**1260586 Unia RCW 5500**

Yr. 2010, € 14,450, Wilfried Mezger & Partner GbR, Tel. +49 7156 959204, info@mezger-landtechnik.de, Border spreading facility, Chassis, Cover

**1226763 Unia XXL, 3,00 m**

Yr. 2009, € 6,950, EURO-Jabelmann, Tel. +49 59 48 93 39 0, info@euro-jabelmann.de, Deflector plates/tines

**1169656 Väderstad Carrier CR820**

Cambridge Farm Machinery Ltd., Tel. +44 1223 870 016, jnoble@cambridgefarmmachinery.co.uk, c/w system disc cast rings

**1215611 Väderstad Rapid 600F**

Cambridge Farm Machinery Ltd., Tel. +44 1223 870 016, jnoble@cambridgefarmmachinery.co.uk, c/w system disc hydraulic fan

**1215612 Väderstad Rapid RD400P**

Cambridge Farm Machinery Ltd., Tel. +44 1223 870 016, jnoble@cambridgefarmmachinery.co.uk, c/w system rigid tines c/w hydraulic fan

**1229365 Väderstad Rapid RDA600S**

Cambridge Farm Machinery Ltd., Tel. +44 1223 870 016, jnoble@cambridgefarmmachinery.co.uk, system disc, hydraulic fan, radar, cleated tyres

**1229361 Väderstad RDA 800S**

Cambridge Farm Machinery Ltd., Tel. +44 1223 870 016, jnoble@cambridgefarmmachinery.co.uk, c/w system disc, hydraulic fan, cleated tyres

**1215615 Väderstad Rexus RST 550**

Cambridge Farm Machinery Ltd., Tel. +44 1223 870 016, jnoble@cambridgefarmmachinery.co.uk, Ex Demonstration, Crossboard & Raptor tines

**1215635 Väderstad RST 630**

Cambridge Farm Machinery Ltd., Tel. +44 1476 590 077, jnoble@cambridgefarmmachinery.co.uk, Rexus Twin Press RST 630, c/w system

**1256238 Valtra 8150**

Yr. 2002, 8716 h, £ 21,500, John Lake Tractors, Tel. +44 1884 860 520, fireman1430@hotmail.com, Air-conditioning, all-wheel-drive, Cab, ELC, Front axle susp.

**1248629 Valtra T130 Limited Edition**

Yr. 2004, 4162 h, £ 32,000, John Lake Tractors, Tel. +44 1884 860 520, fireman1430@hotmail.com, Air-conditioning, all-wheel-drive, Cab, Front axle susp.

**1208990 Vicon L1220**

£ 30,000, Chandlers (Farm Equipment) Ltd, Tel. +44 1476 590 077, gavin.pell@chandlersfe.co.uk, Big Square Baler, Knotted blower, Tandem axle

**1150692 Vicon LZ505 Drill**

£ 4,500, Chandlers (Farm Equipment) Ltd, Tel. +44 1476 590 077, gavin.pell@chandlersfe.co.uk, c/w greenland t400/70 power harrow and packer roller tin

**1201565 VOLKSWAGON LT35**

Yr. 1997, £ 1,750, H J Knight & Son, Tel. +44 1243 575333, hjk.eastashling@yahoo.co.uk, Twin wheel drop side tipper. MOT till April 2010

**1237833 Welger 520**

Yr. 2004, £ 9,750, R E S Tractor & Mach Services, Tel. +44 1949 861615, carole@restractors.co.uk, 60,000 bales with a chopper.

**1256223 Zetor 6340-4WD**

Yr. 1995, 3410 h, £ 8,250, Peirsons Ltd, Tel. +44 1630 638 477, peirsons@tiscali.co.uk, all-wheel-drive, Cab, Front-end loader